ARUP Consult

Lyme Disease Testing

Click here for topics associated with this algorithm

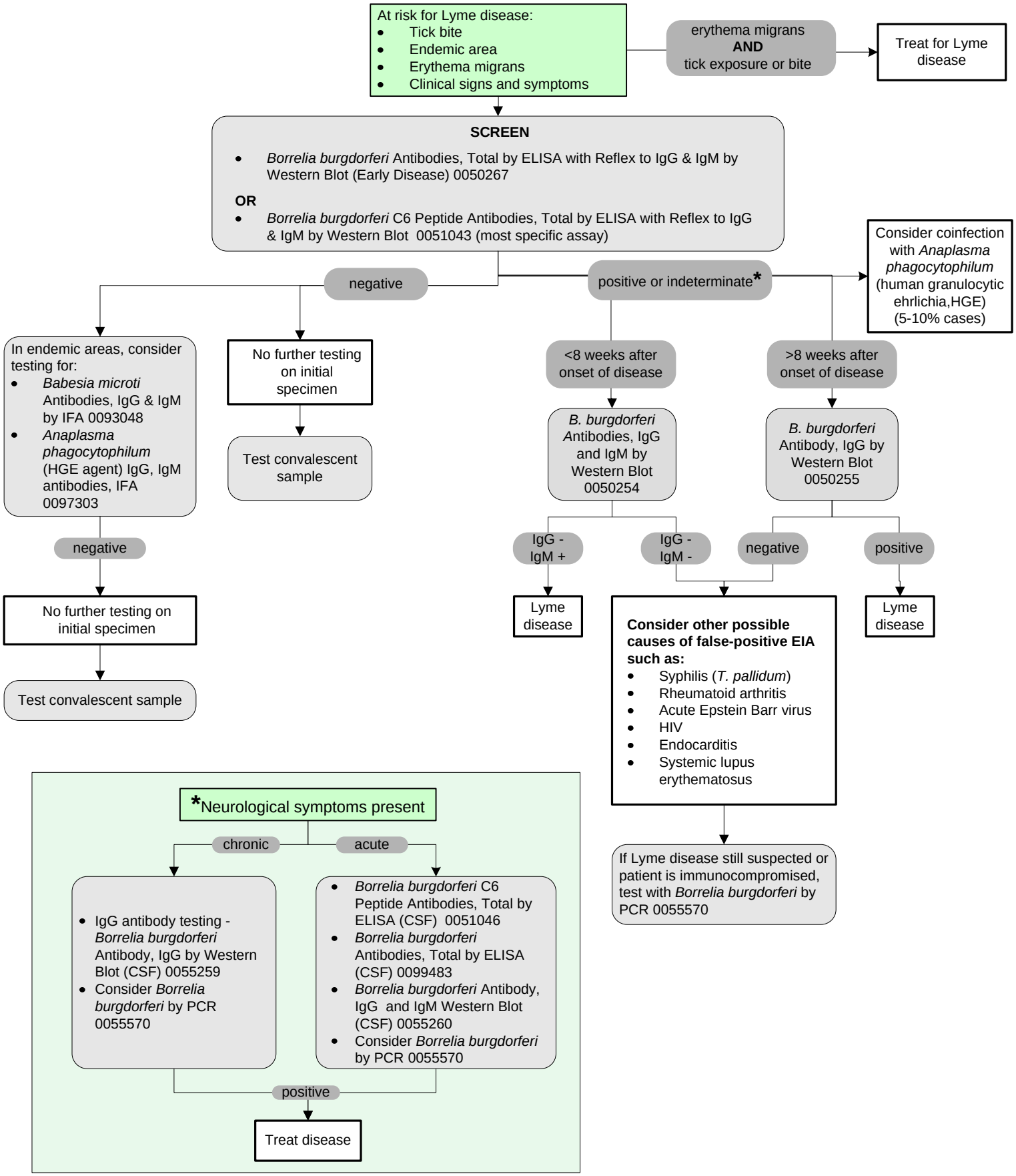

© 2006-2009 ARUP Laboratories. All Rights Reserved. Revised 06/23/08